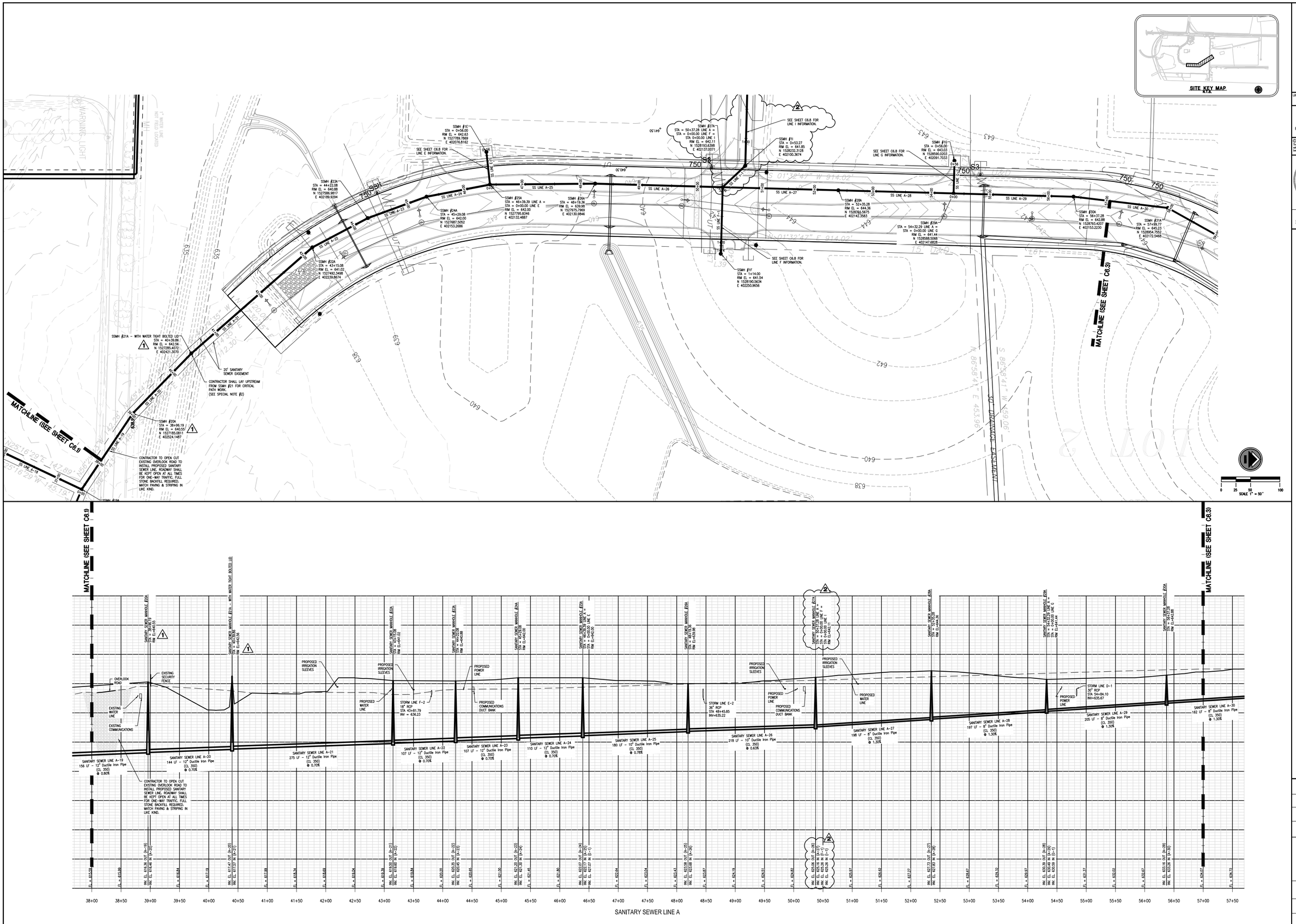

SPECIAL NOTE:

1. SEE SHEET C1.0 FOR ALL APPLICABLE GENERAL NOTES.
2. SSMH #21 LINE A SHALL BE THE STARTING POINT FOR THE CRITICAL PATH GRAVITY SANITARY SEWER WORK. REFER TO THE PROPOSAL IN THE PROJECT SPECIFICATIONS FOR MILESTONE DATES AND SEQUENCING OF WORK WITH OTHER MILESTONE DATES & WORK.
2. PROPOSED MANHOLE TOPS SHALL BE SET 1' ABOVE THE EXISTING GRADE FOR AREAS OUTSIDE OF PAVED AREA.

SCALE:
1"=50' HORIZONTAL
1"=10' VERTICAL

PROPOSED FINISHED GRADE
EXISTING GRADE

LBYD
Civil and Structural Engineers
Atlanta, Georgia
Birmingham, Alabama
Huntsville, Alabama
www.lbyd.com

LBYD Project Number
302-10-002A

LBYD, Inc.
305 Church Street SW
Suite 719
Huntsville, AL 35801
Phone (256) 533-1575
Fax (256) 533-1744

© copyright 2010
These drawings and design intent are the sole property of the City of Huntsville which may not be reproduced without written permission.

ALABAMA REGISTERED No. 26754 PROFESSIONAL ENGINEER
06/16/2011

HUNTSVILLE The Rocket City

SANITARY SEWER PLAN AND PROFILES - LINE A (STA 38+00 TO STA 57+00)

REDSTONE GATEWAY - PACKAGE 1B-5 - GRAVITY SANITARY SEWER

CITY OF HUNTSVILLE
HUNTSVILLE, ALABAMA

REV	DATE	DRAWN	CHECKED	DESCRIPTION	REV BY	TRAFFIC	ENG. COST REVIEW	PE	DRAWING
2	6/16/11	BSD	RAN						

Date 04/12/2011

Checked By RAN | Drawn By BSJ

Sheet Number C6.2 | Sequence 19 | Total 28

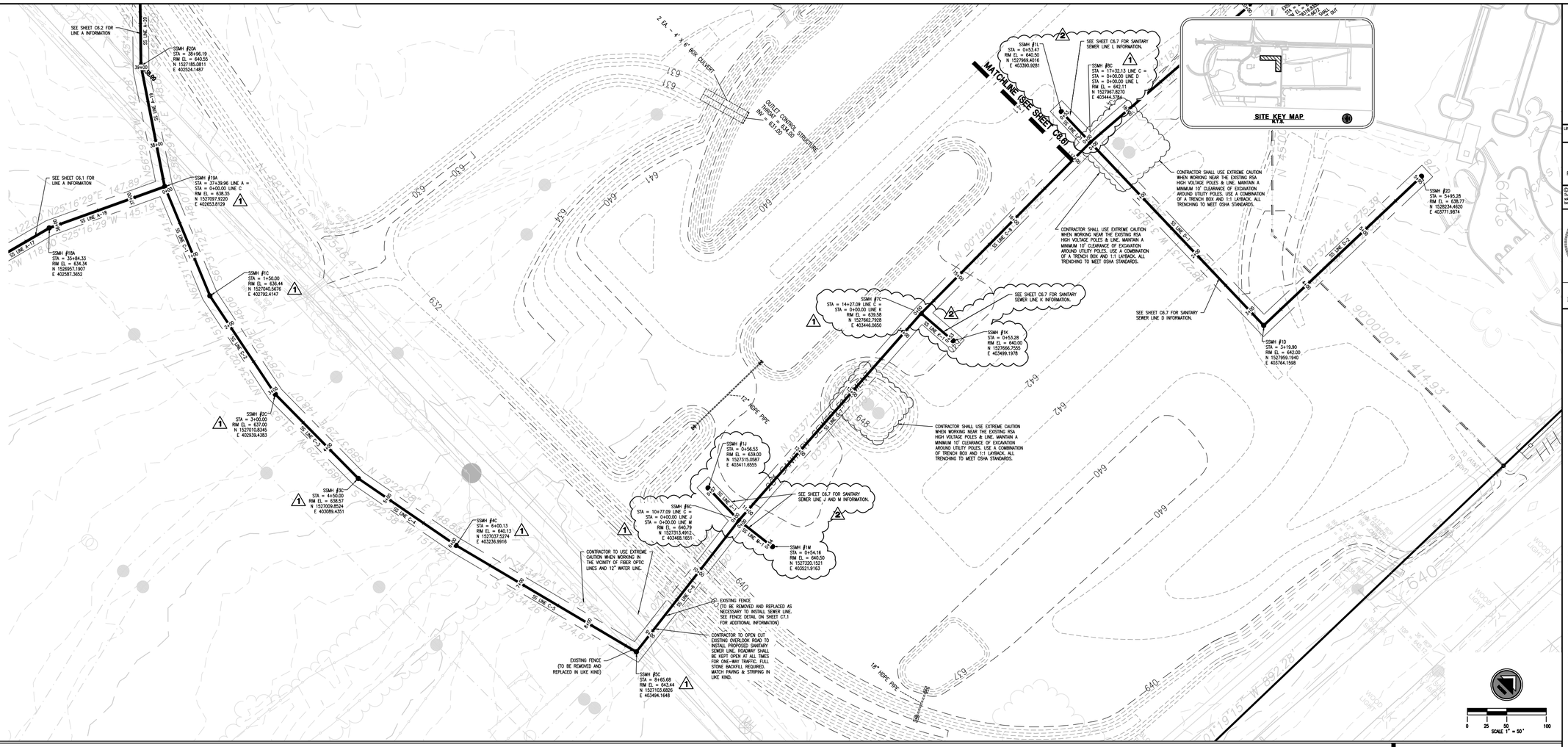

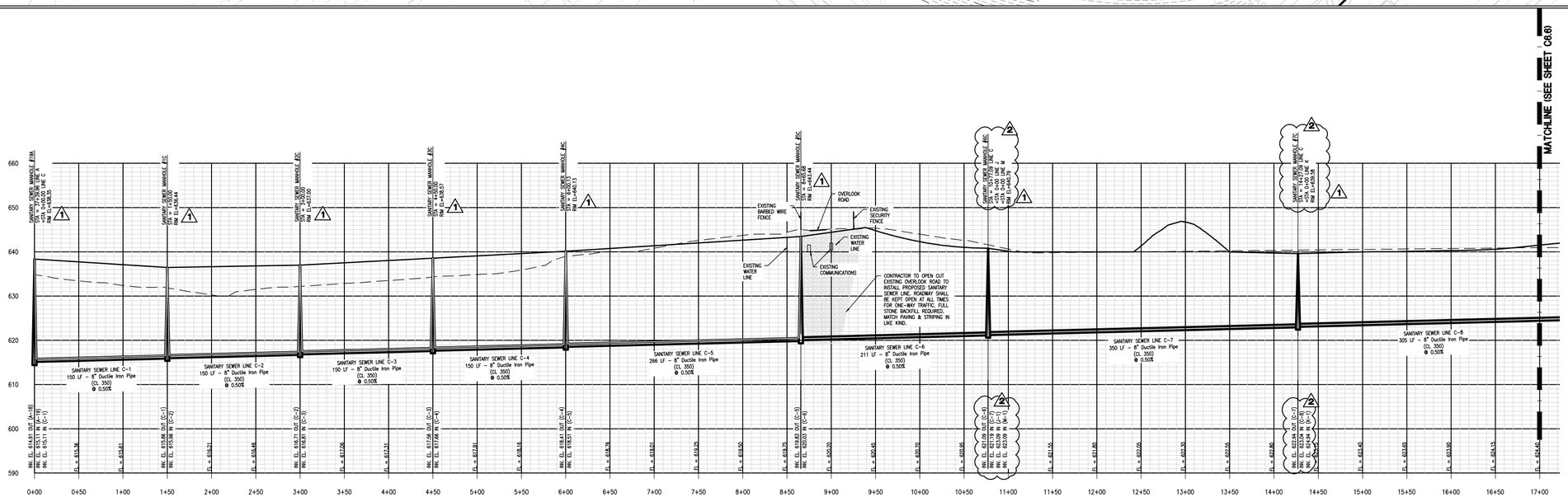

SANITARY SEWER LINE C

SPECIAL NOTE:

1. SEE SHEET C1.0 FOR ALL APPLICABLE GENERAL NOTES.
2. SSMH #21 LINE A SHALL BE THE STARTING POINT FOR THE CRITICAL PATH GRAVITY SANITARY SEWER WORK. REFER TO THE PROPOSAL IN THE PROJECT SPECIFICATIONS FOR MILESTONE DATES AND SEQUENCING OF WORK WITH OTHER MILESTONE DATES & WORK.
2. PROPOSED MANHOLE TOPS SHALL BE SET 1' ABOVE THE EXISTING GRADE FOR AREAS OUTSIDE OF PAVED AREA.

SCALE:
1"=50' HORIZONTAL
1"=10' VERTICAL

PROPOSED FINISHED GRADE
EXISTING GRADE

LBYD
Civil and Structural Engineers
Atlanta, Georgia
Birmingham, Alabama
Huntsville, Alabama
www.lbyd.com

LBYD Project Number
302-10-002A

LBYD, Inc.
305 Church Street SW
Suite 710
Huntsville, AL 35801
Phone (256) 533-1575
Fax (256) 533-1744

© copyright 2010
These drawings and design intent are the sole property of the City of Huntsville which may not be reproduced without written permission.

ALABAMA REGISTERED PROFESSIONAL No. 26754
06/16/2011

HUNTSVILLE The Heart of Alabama

SANITARY SEWER PLAN AND PROFILES - LINE C (STA 0+00 TO STA 17+00)

REDSTONE GATEWAY - PACKAGE 1B-5 - GRAVITY SANITARY SEWER

CITY OF HUNTSVILLE
HUNTSVILLE, ALABAMA

REV	DATE	DRAWN	CHECKED	REV BY	DESCRIPTION	TWPS	RGS COR. RCKR	RT	DRWNGS
2	6/16/11	DD	RAN						

Date 04/12/2011

Checked By RAN

Drawn By BSJ

Sheet Number C6.5

Sequence 22

Total 28

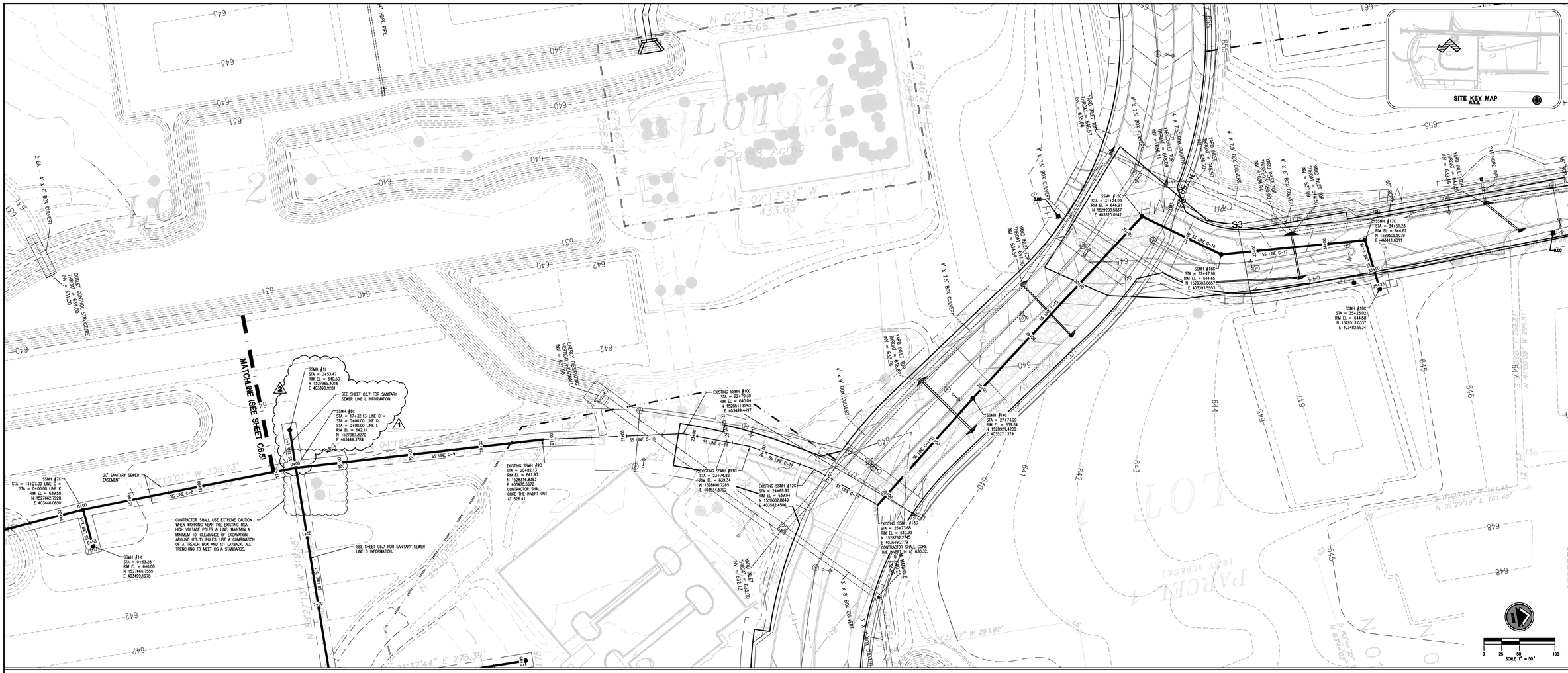

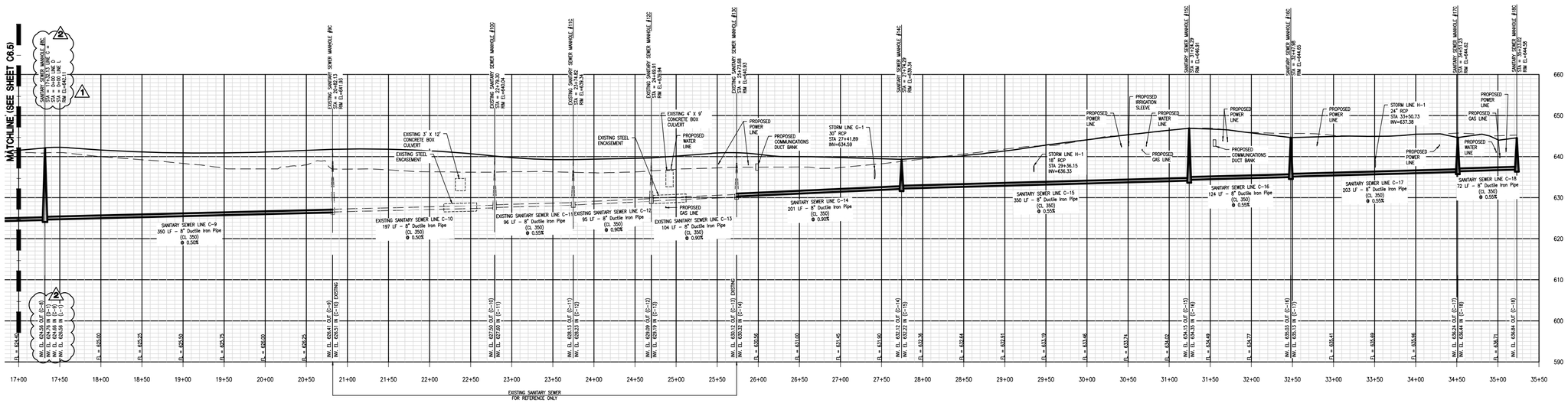

SANITARY SEWER LINE C

SPECIAL NOTE:

1. SEE SHEET C1.0 FOR ALL APPLICABLE GENERAL NOTES.
2. PROPOSED MANHOLE TOPS SHALL BE SET 1' ABOVE THE EXISTING GRADE FOR AREAS OUTSIDE OF PAVED AREA.

SCALE:
1"=50' HORIZONTAL
1"=10' VERTICAL

PROPOSED FINISHED GRADE
EXISTING GRADE

LBYD
Civil and Structural Engineers
Atlanta, Georgia
Birmingham, Alabama
Huntsville, Alabama
www.lbyd.com

LBYD Project Number
302-10-002A

LBYD, Inc.
305 Church Street SW
Suite 719
Huntsville, AL 35801
Phone (256) 533-1575
Fax (256) 533-1744

© copyright 2010
These drawings and design: Intent are the sole property of the City of Huntsville which may not be reproduced without written permission.

ALABAMA REGISTERED PROFESSIONAL No. 26704
06/16/2011

HUNTSVILLE The Peak of Alabama

SANITARY SEWER PLAN AND PROFILES - LINE C (STA 17+00 TO STA 35+23.02) - GRAVITY SANITARY SEWER

REDSTONE GATEWAY - PACKAGE 1B-5

CITY OF HUNTSVILLE
HUNTSVILLE, ALABAMA

NO.	DATE	DRAWN	CHECKED	DESCRIPTION	REV #2	REV #1	REV #0	PRINCIPAL

Date 04/12/2011

Checked By RAN | Drawn By BSJ

Sheet Number C6.6 | Sequence 23 | Total 28

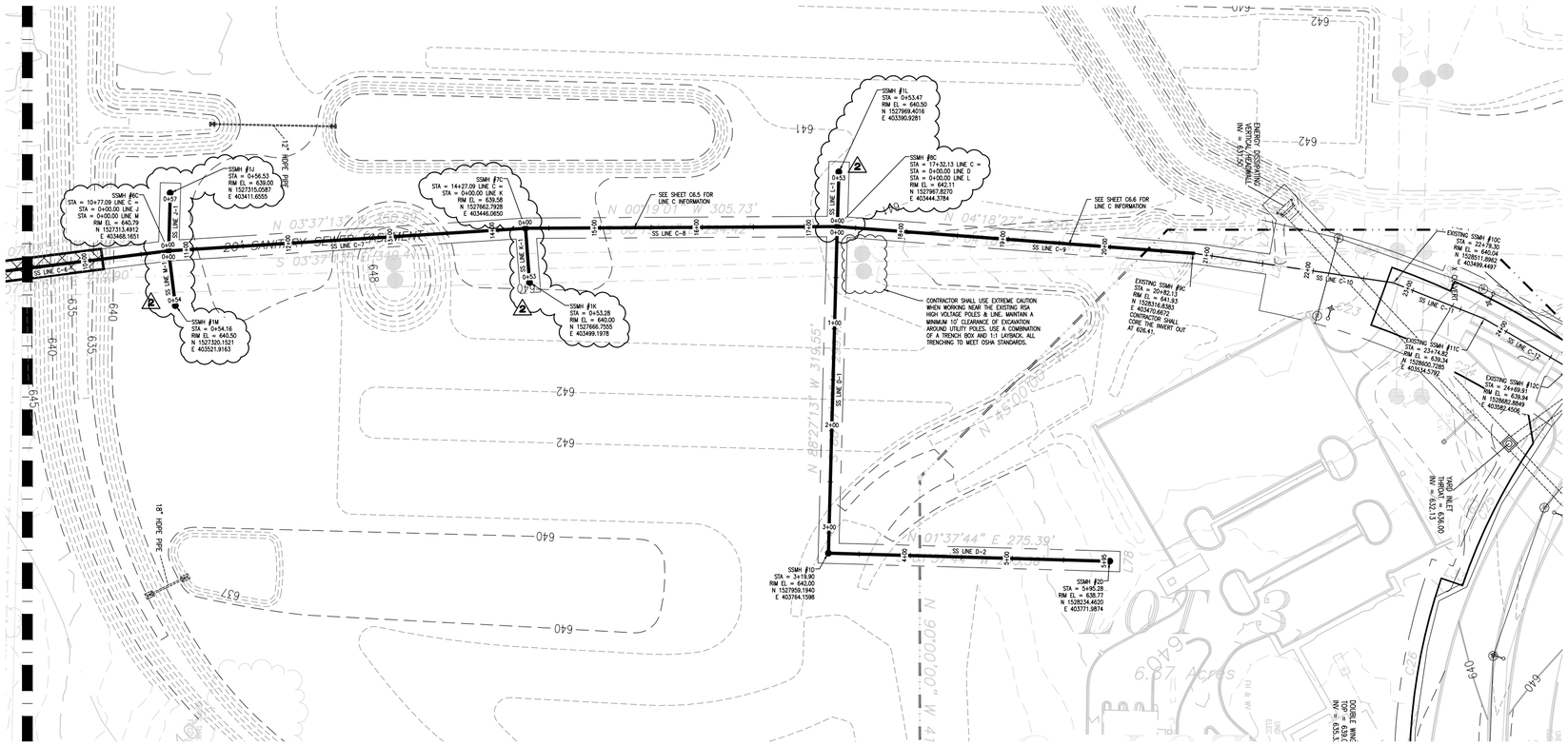

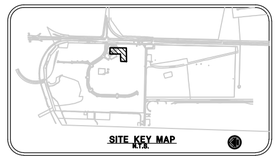

0 25 50 100
SCALE 1" = 50'

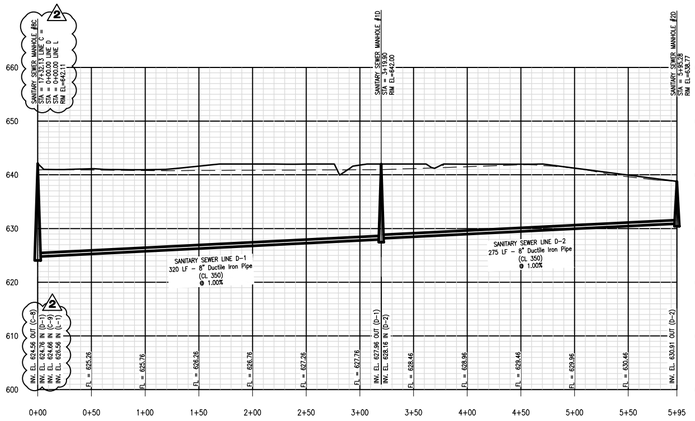

SANITARY SEWER LINE D

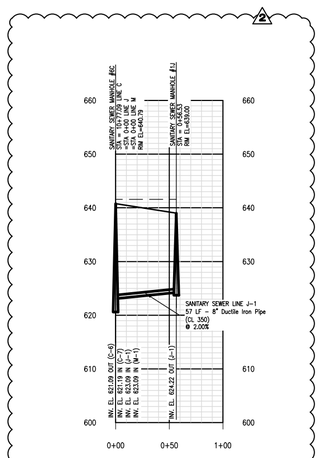

SANITARY SEWER LINE J

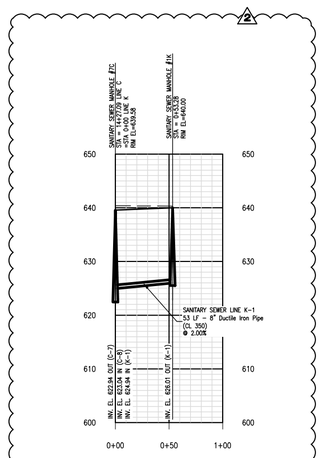

SANITARY SEWER LINE K

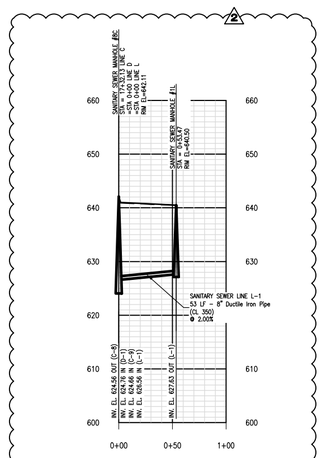

SANITARY SEWER LINE L

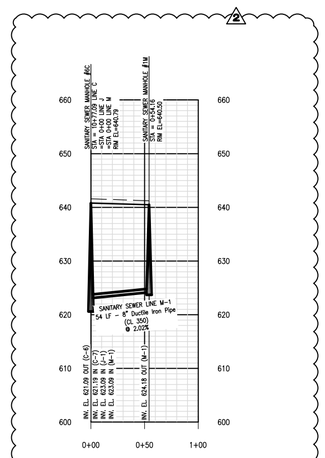

SANITARY SEWER LINE M

SPECIAL NOTE:
1. SEE SHEET C1.0 FOR ALL APPLICABLE GENERAL NOTES.
2. PROPOSED MANHOLE TOPS SHALL BE SET 1' ABOVE THE EXISTING GRADE FOR AREAS OUTSIDE OF PAVED AREA.

SCALE:
1"=50' HORIZONTAL
1"=10' VERTICAL

PROPOSED FINISHED GRADE ———
EXISTING GRADE — — — —

LBYD
Civil and Structural Engineers
Atlanta, Georgia
Birmingham, Alabama
Huntsville, Alabama
www.lbyd.com

LBYD Project Number
302-10-002A

LBYD, Inc.
305 Church Street SW
Suite 710
Huntsville, AL 35801
Phone (256) 533-1575
Fax (256) 533-1744

© copyright 2010
These drawings and design intent are the sole property of the City of Huntsville which may not be reproduced without written permission.

ALABAMA REGISTERED No. 26754 PROFESSIONAL ENGINEER
06/16/2011

HUNTSVILLE The Rocket City

SANITARY SEWER PLAN AND PROFILES - LINE D ISTA 0+00 TO 5+95.281

REDSTONE GATEWAY - PACKAGE 1B-5 - GRAVITY SANITARY SEWER

CITY OF HUNTSVILLE
HUNTSVILLE, ALABAMA

REV	DATE	DRAWN	CHECKED	DESCRIPTION	REV #	TRAFFIC	BUS. CON. BUREAU	PE	DRAWING
2	6/16/11	BSD	RAN						

Date 04/12/2011

Checked By RAN | Drawn By BSJ

Sheet Number C6.7 | Sequence 24 | Total 28

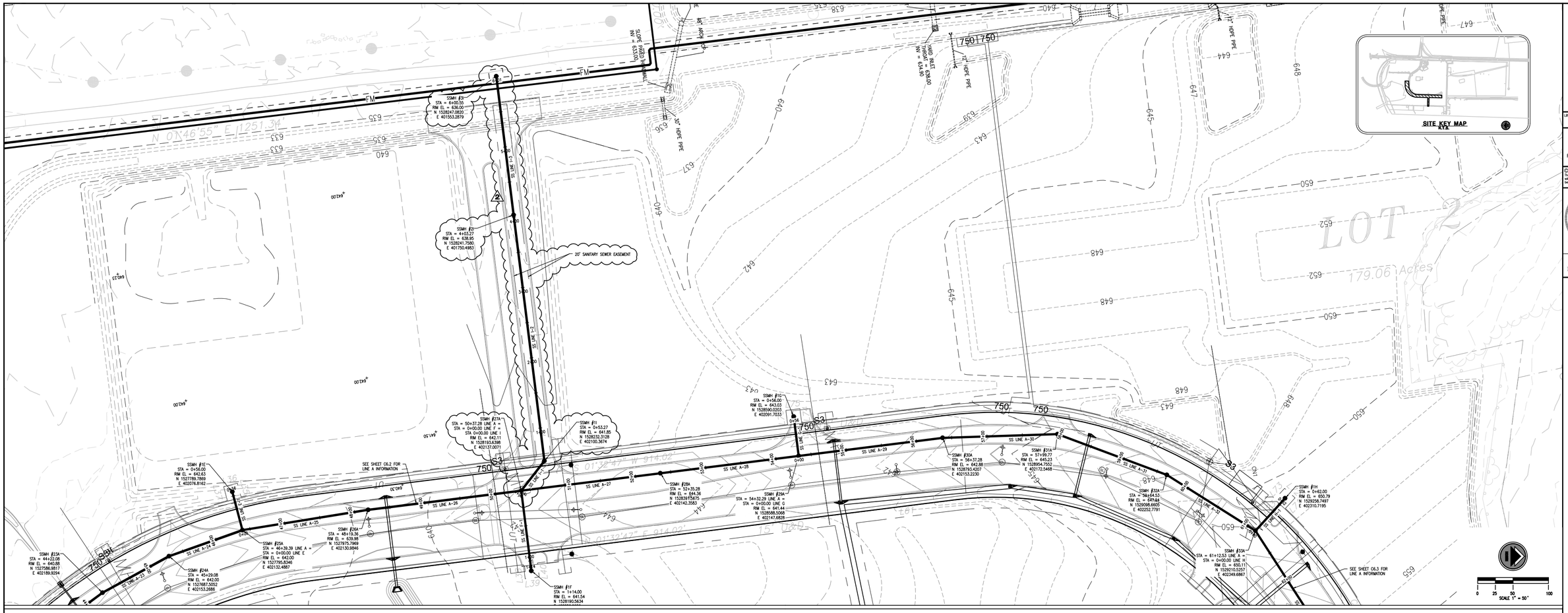

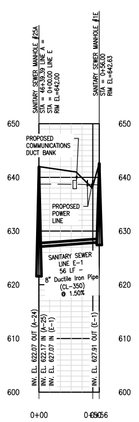

SANITARY SEWER LINE E

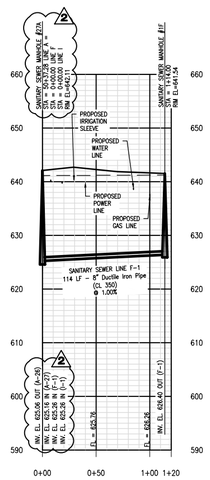

SANITARY SEWER LINE F

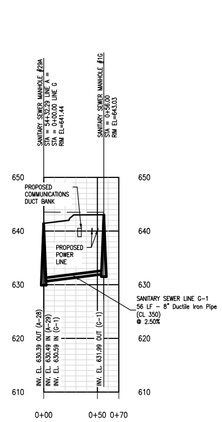

SANITARY SEWER LINE G

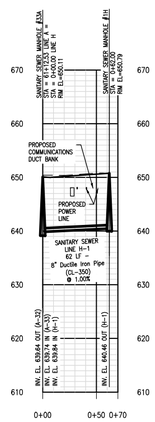

SANITARY SEWER LINE H

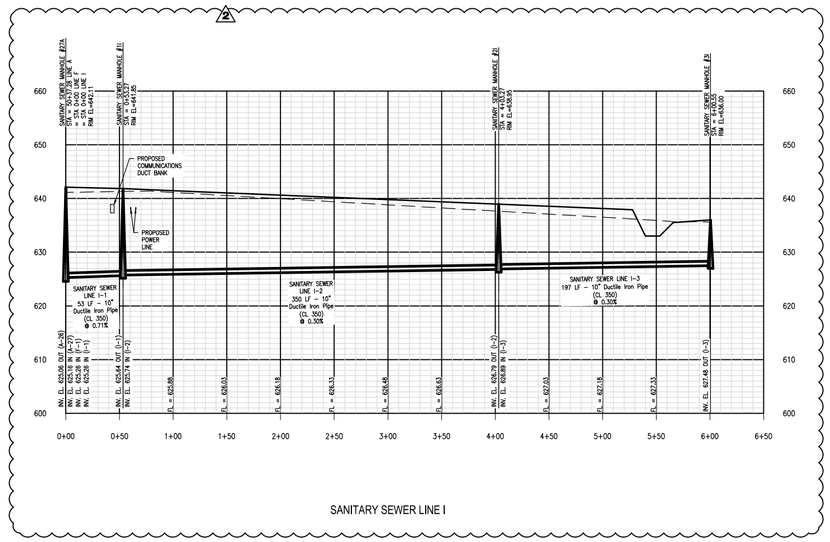

SANITARY SEWER LINE I

SPECIAL NOTE:

1. SEE SHEET C1.0 FOR ALL APPLICABLE GENERAL NOTES.
2. PROPOSED MANHOLE TOPS SHALL BE SET 1' ABOVE THE EXISTING GRADE FOR AREAS OUTSIDE OF PAVED AREA.

SCALE:
1"=50' HORIZONTAL
1"=10' VERTICAL

PROPOSED FINISHED GRADE
EXISTING GRADE

LBYD
Civil and Structural Engineers
Atlanta, Georgia
Birmingham, Alabama
Huntsville, Alabama
www.lbyd.com

LBYD Project Number
302-10-002A

LBYD, Inc.
305 Church Street SW
Suite 719
Huntsville, AL 35801
Phone (256) 533-1575
Fax (256) 533-1744

© copyright 2010
These drawings and design intent are the sole property of the City of Huntsville which may not be reproduced without written permission.

ALABAMA REGISTERED PROFESSIONAL No. 26754
06/16/2011

HUNTSVILLE The Rocket City

SANITARY SEWER PLAN AND PROFILES - LINES E, F, G, AND H
REDSTONE GATEWAY - PACKAGE 1B-5 - GRAVITY SANITARY SEWER
CITY OF HUNTSVILLE
HUNTSVILLE, ALABAMA

REV	DATE	DRAWN	CHECKED	REV BY	DESCRIPTION	TRAFFIC	REG. COM. REVIEW	PE	DAMAGE
2	6/16/11	BSJ	RAN						

Date 04/12/2011

Checked By RAN | Drawn By BSJ

Sheet Number C6.8 | Sequence 25 | Total 28