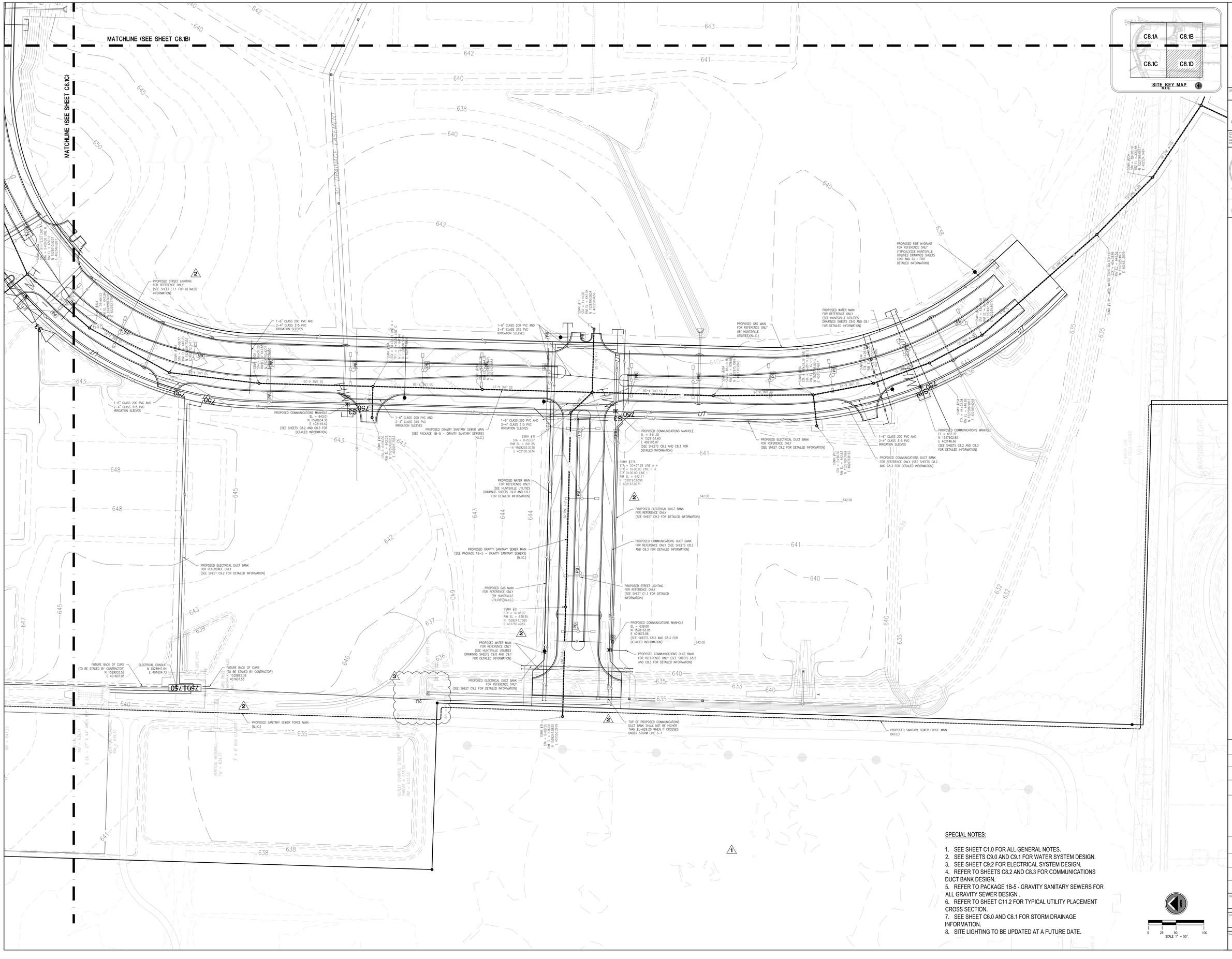

SPECIAL NOTES:

1. SEE SHEET C1.0 FOR ALL GENERAL NOTES.
2. SEE SHEETS C9.0 AND C9.1 FOR WATER SYSTEM DESIGN.
3. SEE SHEET C9.2 FOR ELECTRICAL SYSTEM DESIGN.
4. REFER TO SHEETS C8.2 AND C8.3 FOR COMMUNICATIONS DUCT BANK DESIGN.
5. REFER TO PACKAGE 1B-5 - GRAVITY SANITARY SEWERS FOR ALL GRAVITY SEWER DESIGN .
6. REFER TO SHEET C11.2 FOR TYPICAL UTILITY PLACEMENT CROSS SECTION.
7. SEE SHEET C6.0 AND C6.1 FOR STORM DRAINAGE INFORMATION.
8. SITE LIGHTING TO BE UPDATED AT A FUTURE DATE.

LBYD
Civil and Structural Engineers
Atlanta, Georgia
Birmingham, Alabama
Huntsville, Alabama
www.lbyd.com

LBYD Project Number
302-10-002A

LBYD, Inc.
305 Church Street SW
Suite 719
Huntsville, AL 35801
Phone (256) 533-1575
Fax (256) 533-1744

copyright 2010
These drawings and design intent are the sole property of the City of Huntsville which may not be reproduced without written permission.

ALABAMA REGISTERED No. 26754 PROFESSIONAL ENGINEER
09/27/2011

HUNTSVILLE The Heart of Alabama

UTILITY PLAN
REDSTONE GATEWAY - PACKAGE 1B - ROADWAY AND UTILITIES
CITY OF HUNTSVILLE
HUNTSVILLE, ALABAMA

REV	DATE	DRAWN	CHECKED	DESCRIPTION
3	9/27/11	TEC	RAN	POWER CABINET FOR CRAIG PL
2	8/25/11	TEC	RAN	POWER & CAN ON WESTON BLVD.
1	7/22/11	BSJ	RAN	ROADWAY MODIFICATIONS

INIT'L	DATE	DESCRIPTION	INIT	DRAWING

Date 04/12/2011

Checked By: RAN

Drawn By: BSJ

Sheet Number: C8.1D

Sequence: 24

Page: 48