Project Number NHF–0053(530) & (531)

Memorial Parkway from North of Whitesburg Drive to South of Golf Road

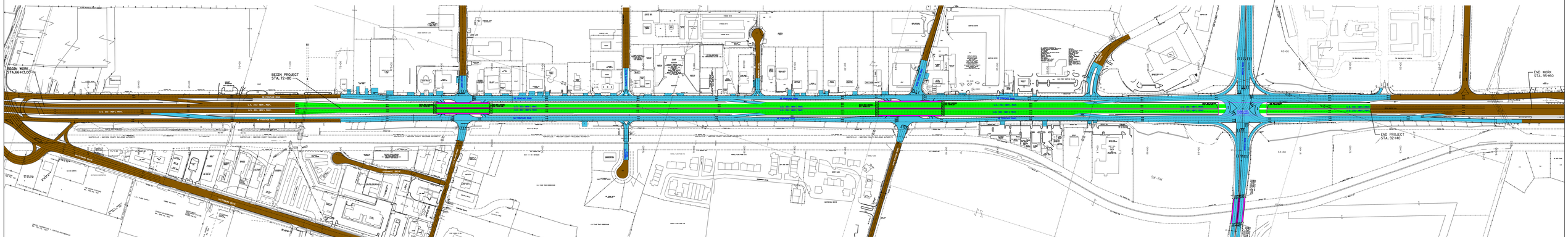

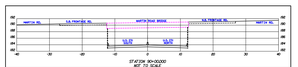

ALDOT METRIC

STATE OF ALABAMA
DEPARTMENT OF TRANSPORTATION
MADISON COUNTY
U.S.231 - MEMORIAL PARKWAY FROM
NORTH OF WHITESBURG DR.TO SOUTH OF GOLF RD.
SCALE:
1 : 1000

LEGEND	
EXISTING ROADWAY TO REMAIN	
REQUIRED MAINLINE PROJECT NHF-0053(530)	
REQUIRED FRONTAGE ROADS, MARTIN ROAD, INTERCHANGE, AND RAMPS PROJECT NHF-0053(531)	
REQUIRED BRIDGE PROJECT NHF-0053(530)(531)	

LEGEND	
EXISTING ROADWAY TO REMAIN	
REQUIRED MAINLINE PROJECT NHF-0053(530)	
REQUIRED FRONTAGE ROADS, MARTIN ROAD, INTERCHANGE, AND RAMPS PROJECT NHF-0053(531)	
REQUIRED BRIDGE PROJECT NHF-0053(530)(531)	

STATE OF ALABAMA
DEPARTMENT OF TRANSPORTATION
MADISON COUNTY
U.S.231 - MEMORIAL PARKWAY FROM
NORTH OF WHITESBURG DR.TO SOUTH OF GOLF RD.
SCALE:
1 : 1000

ALDOT METRIC