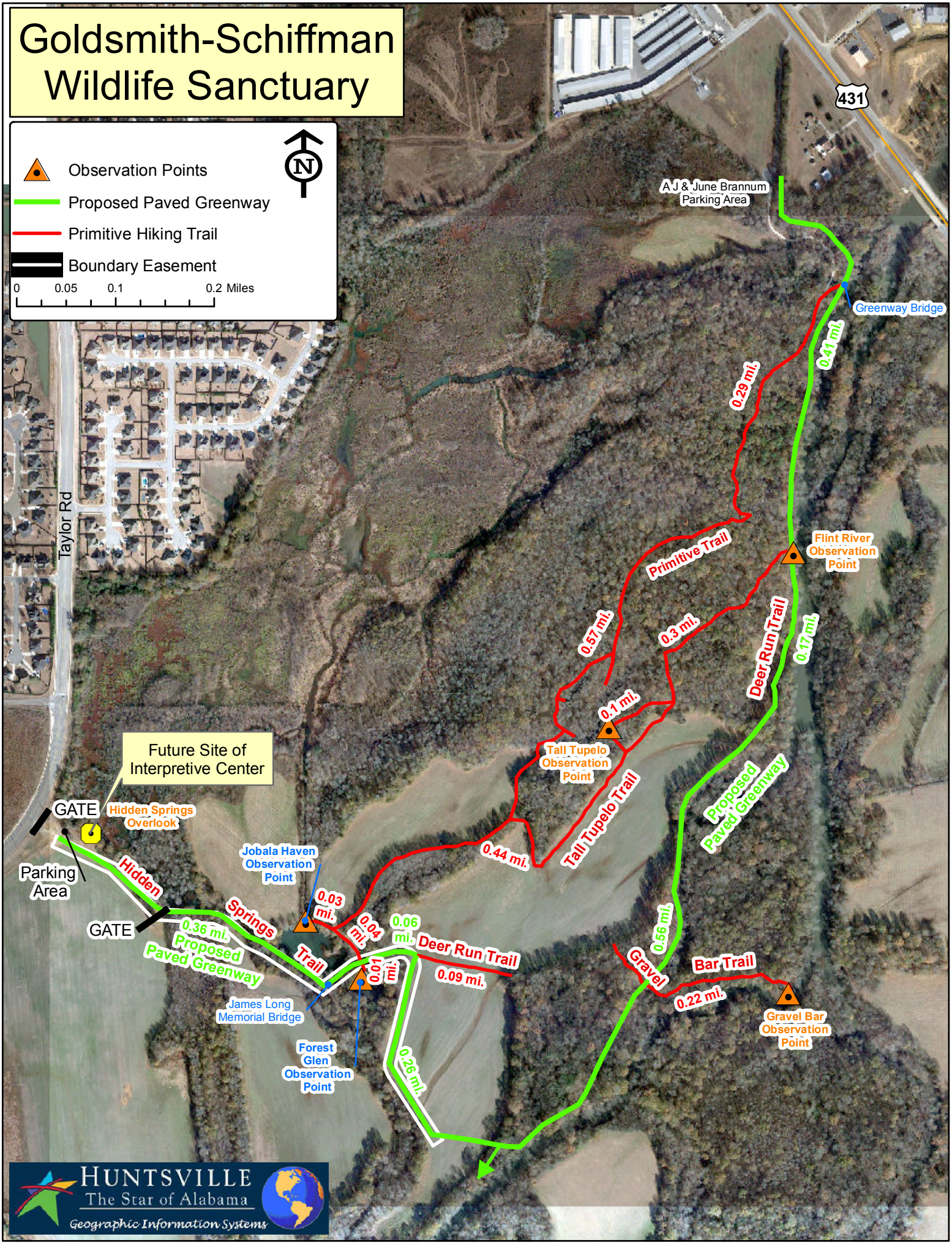Goldsmith-Schiffman Wildlife Sanctuary