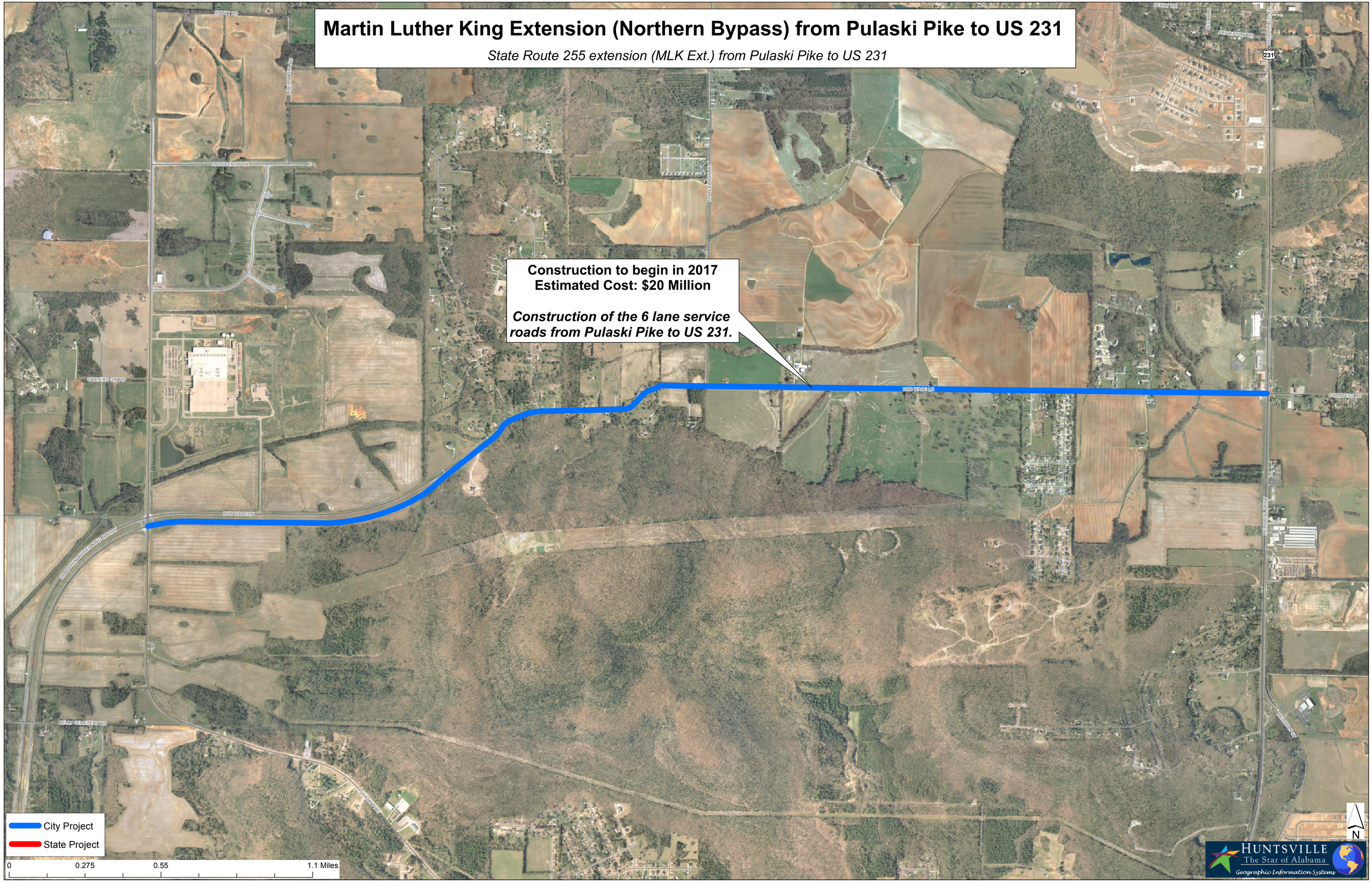
Martin Luther King Extension (Northern Bypass) from Pulaski Pike to US 231
State Route 255 extension (MLK Ext.) from Pulaski Pike to US 231
Construction to begin in 2017
Estimated Cost: $20 Million
Construction of the 6 lane service roads from Pulaski Pike to US 231.
BOB WADE LN
PROSPERITY DR
CARTERS GIN RD
KELLY CEMETERY RD
PULASKI PIKE
MT LEBANON RD
COUNTESS RD
MEMORIAL PKWY
231
City Project
State Project
0
0.275
0.55
1.1 Miles
N
HUNTSVILLE
The Star of Alabama
Geographic Information Systems