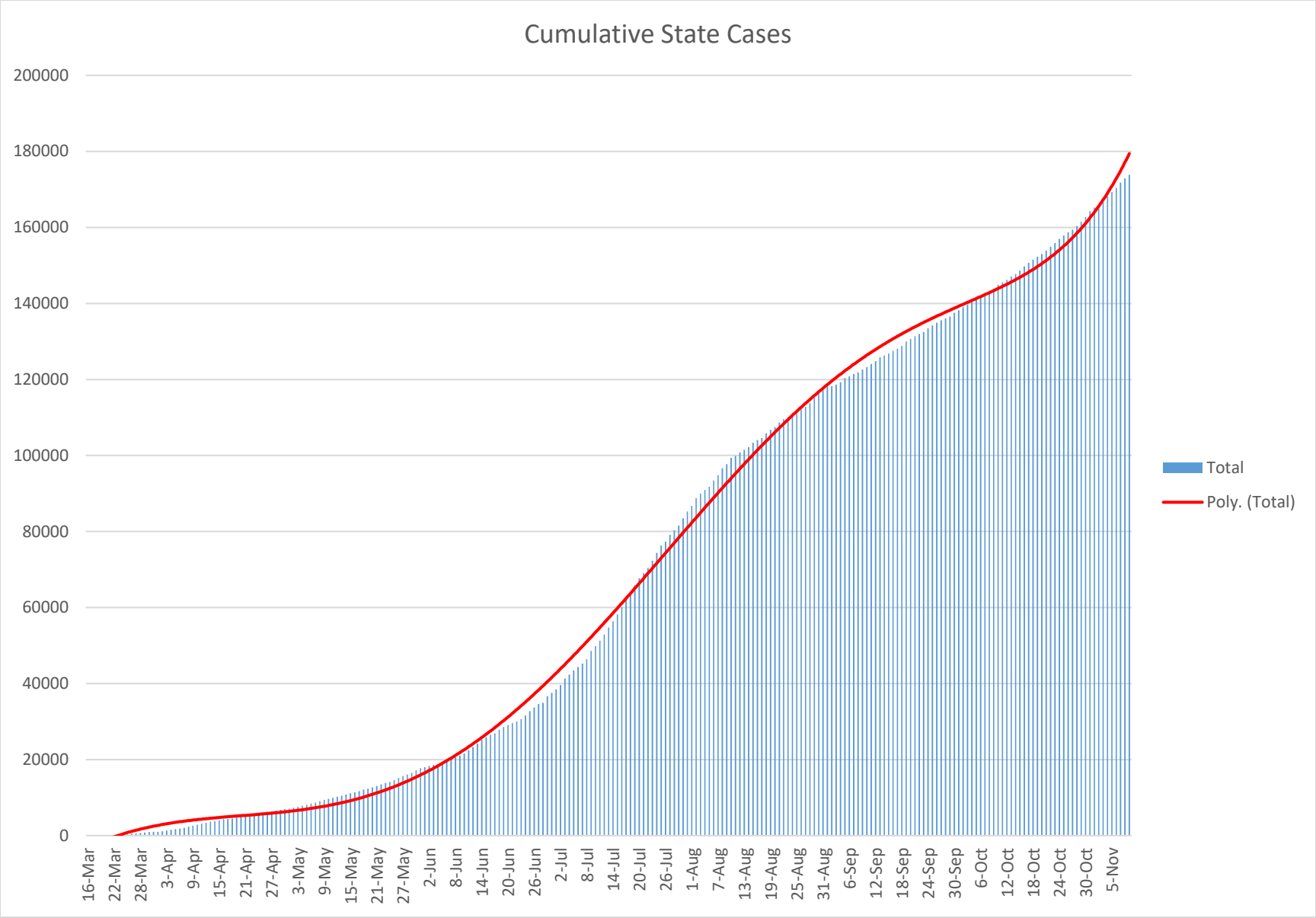
Cumulative State Cases
200000
180000
160000
140000
120000
100000
80000
60000
40000
20000
0
16-Mar
22-Mar
28-Mar
3-Apr
9-Apr
15-Apr
21-Apr
27-Apr
3-May
9-May
15-May
21-May
27-May
2-Jun
8-Jun
14-Jun
20-Jun
26-Jun
2-Jul
8-Jul
14-Jul
20-Jul
26-Jul
1-Aug
7-Aug
13-Aug
19-Aug
25-Aug
31-Aug
6-Sep
12-Sep
18-Sep
24-Sep
30-Sep
6-Oct
12-Oct
18-Oct
24-Oct
30-Oct
5-Nov
Total
Poly. (Total)

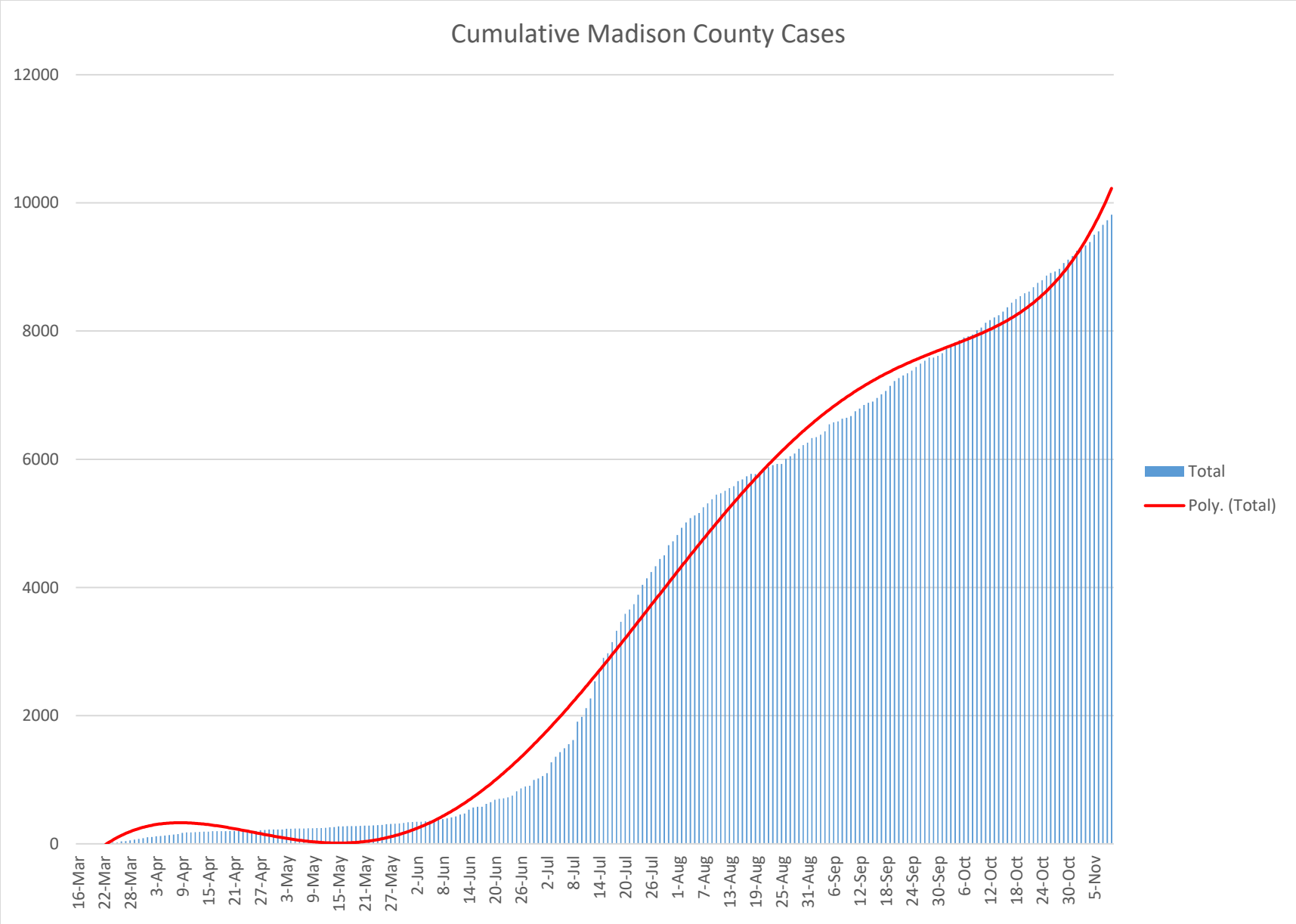
Cumulative Madison County Cases
12000
10000
8000
6000
4000
2000
0
16-Mar
22-Mar
28-Mar
3-Apr
9-Apr
15-Apr
21-Apr
27-Apr
3-May
9-May
15-May
21-May
27-May
2-Jun
8-Jun
14-Jun
20-Jun
26-Jun
2-Jul
8-Jul
14-Jul
20-Jul
26-Jul
1-Aug
7-Aug
13-Aug
19-Aug
25-Aug
31-Aug
6-Sep
12-Sep
18-Sep
24-Sep
30-Sep
6-Oct
12-Oct
18-Oct
24-Oct
30-Oct
5-Nov
Total
Poly. (Total)

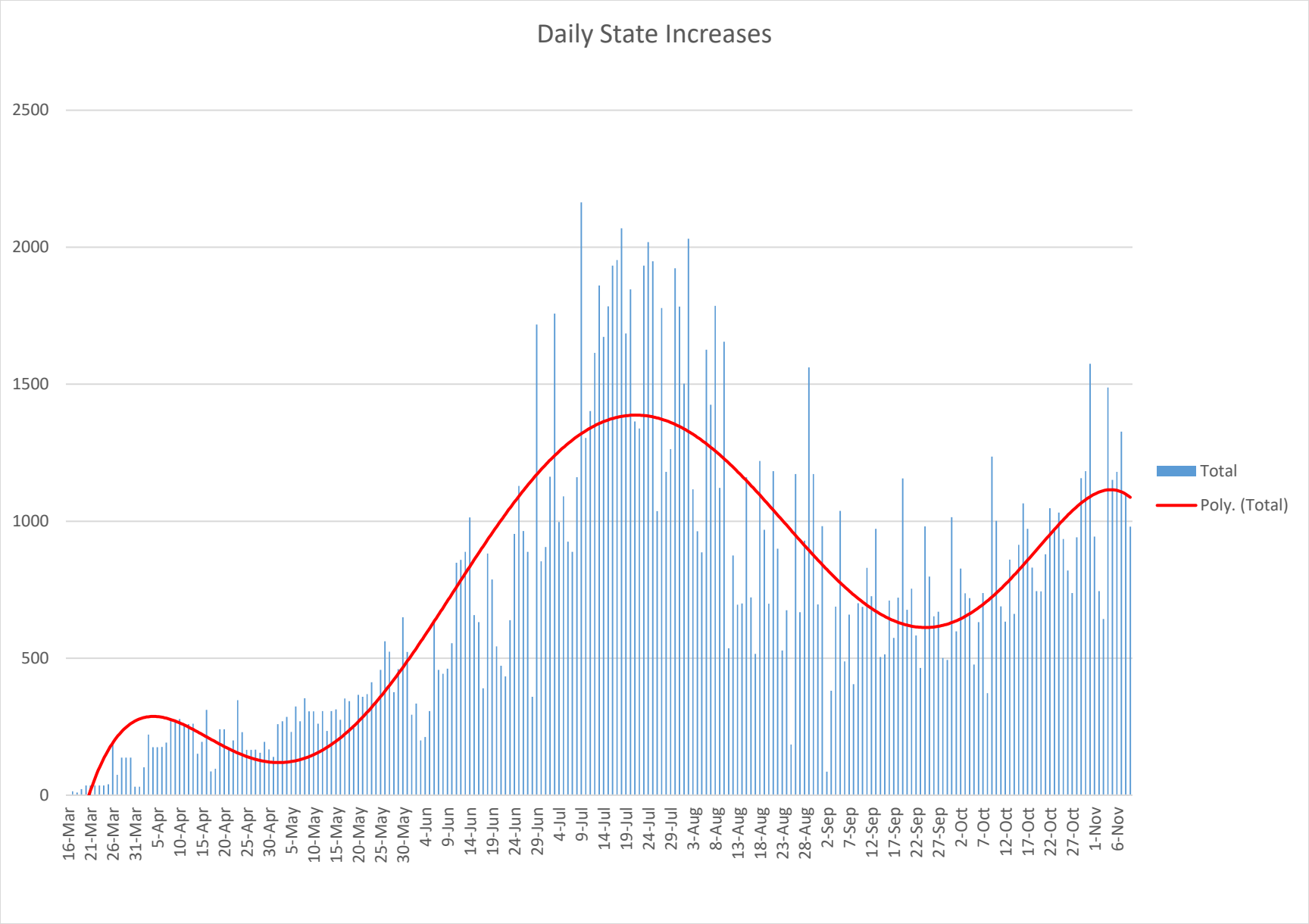
Daily State Increases
2500
2000
1500
1000
500
0
16-Mar
21-Mar
26-Mar
31-Mar
5-Apr
10-Apr
15-Apr
20-Apr
25-Apr
30-Apr
5-May
10-May
15-May
20-May
25-May
30-May
4-Jun
9-Jun
14-Jun
19-Jun
24-Jun
29-Jun
4-Jul
9-Jul
14-Jul
19-Jul
24-Jul
29-Jul
3-Aug
8-Aug
13-Aug
18-Aug
23-Aug
28-Aug
2-Sep
7-Sep
12-Sep
17-Sep
22-Sep
27-Sep
2-Oct
7-Oct
12-Oct
17-Oct
22-Oct
27-Oct
1-Nov
6-Nov
Total
Poly. (Total)

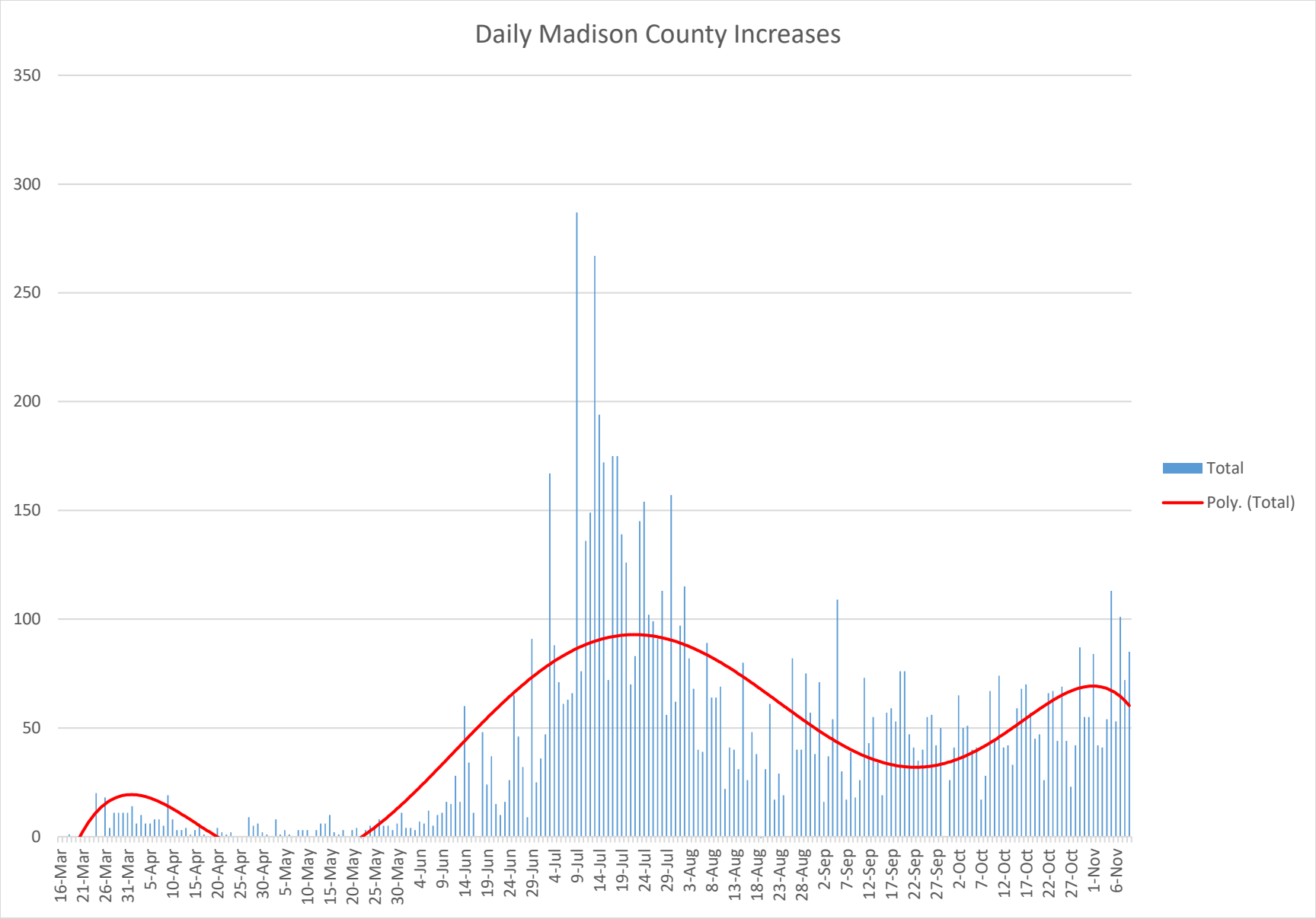
Daily Madison County Increases
350
300
250
200
150
100
50
0
16-Mar
21-Mar
26-Mar
31-Mar
5-Apr
10-Apr
15-Apr
20-Apr
25-Apr
30-Apr
5-May
10-May
15-May
20-May
25-May
30-May
4-Jun
9-Jun
14-Jun
19-Jun
24-Jun
29-Jun
4-Jul
9-Jul
14-Jul
19-Jul
24-Jul
29-Jul
3-Aug
8-Aug
13-Aug
18-Aug
23-Aug
28-Aug
2-Sep
7-Sep
12-Sep
17-Sep
22-Sep
27-Sep
2-Oct
7-Oct
12-Oct
17-Oct
22-Oct
27-Oct
1-Nov
6-Nov
Total
Poly. (Total)

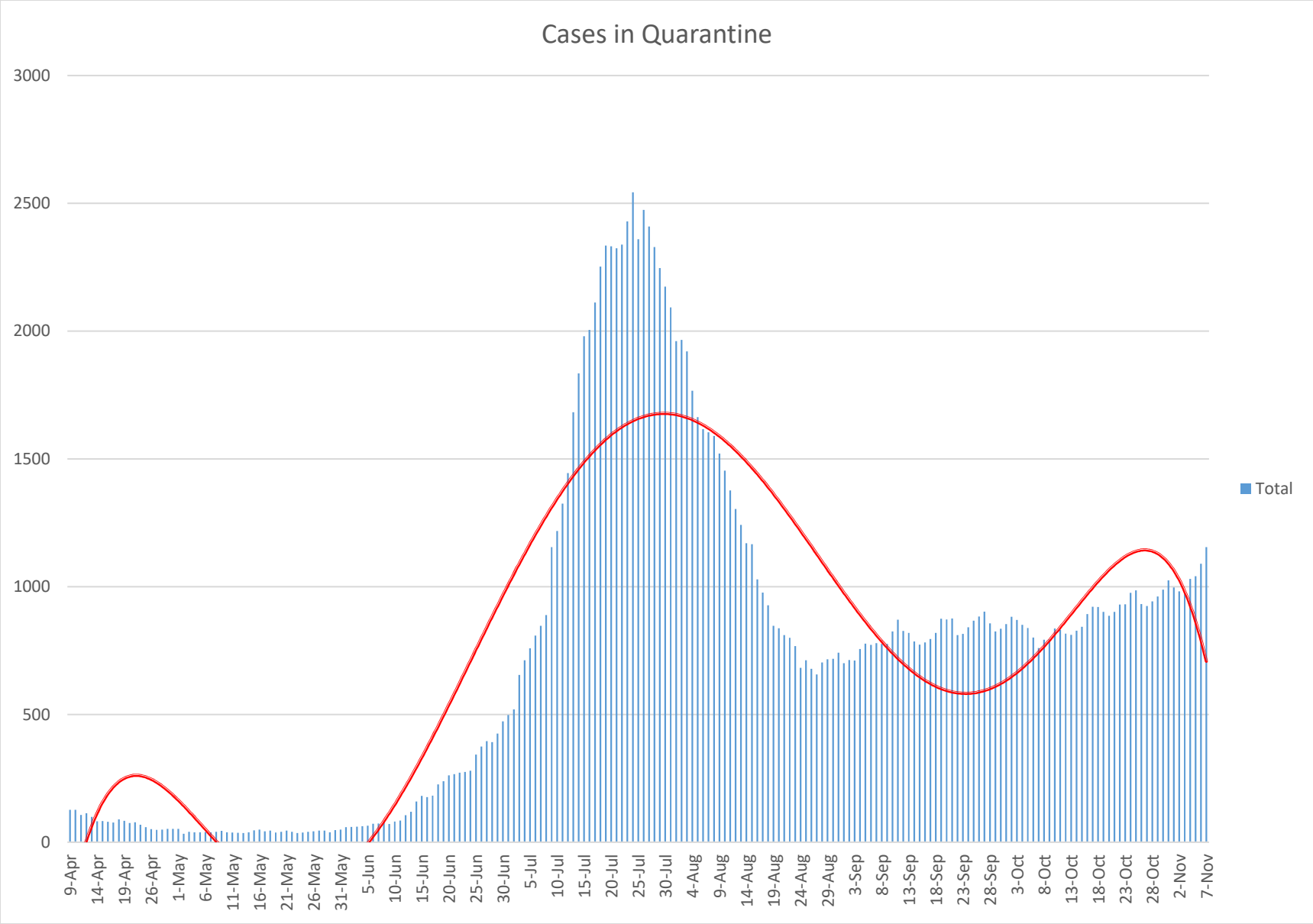
Cases in Quarantine
3000
2500
2000
1500
1000
500
0
9-Apr
14-Apr
19-Apr
26-Apr
1-May
6-May
11-May
16-May
21-May
26-May
31-May
5-Jun
10-Jun
15-Jun
20-Jun
25-Jun
30-Jun
5-Jul
10-Jul
15-Jul
20-Jul
25-Jul
30-Jul
4-Aug
9-Aug
14-Aug
19-Aug
24-Aug
29-Aug
3-Sep
8-Sep
13-Sep
18-Sep
23-Sep
28-Sep
3-Oct
8-Oct
13-Oct
18-Oct
23-Oct
28-Oct
2-Nov
7-Nov
Total

Date	11/4/2020	11/5/2020	11/6/2020	11/7/2020	11/8/2020	11/9/2020
Current State Cumulative Cases	168115	169266	170446	171773	172874	173854
Increase/Decrease in State Cases	1488	1151	1180	1327	1101	980
Current Mad. County Cumulative Cases	9391	9504	9557	9658	9730	9815
Increase/Decrease in County Cases	54	113	53	101	72	85
Current Quarantine Cases	1030	1041	1090	1155		
Increase/Decrease in Quarantine Cases	58	11	49	65		
Cumulative Deaths in Madison County	94	94	98	97	97	97
COVID patients in HSV Hospital System	161	150				
COVID patients in HSV Hospital	78	74				
COVID patients in HSV ICU	16	15				
COVID patients on ventilators at HSV Hospital	8	7				
COVID patients in Crestwood Hospital System	10					
COVID patients in Crestwood ICU	7					
COVID patients on ventilators at Crestwood Hospital	5					